GALAXY

'62

Ina L Stahlman

GEN

ALLEN COUNTY PUBLIC LIBRARY
3 1833 01819 8900

GENEALOGY
977.101
P286,
1962

Digitized by the Internet Archive
in 2010 with funding from
E-Yearbook.com

http://www.archive.org/details/galaxy1962blue

DEDICATION

Dedication

Mr. Maxie J. Lambright

We, the senior class of Blue Creek High School, are proud to dedicate this 1962 edition of the Galaxy to Mr. Maxie J. Lambright, our sponsor and teacher.

His guidance, encouragement, and co-operation, throughout the six years we have been together, have given us aspirations for greater success.

Because he understood our problems, assisted us with patience, listened to our complaints, inspired us with confidence, and encouraged us when we were disheartened; he has promoted our chances for success.

Our appreciation for his devotion can never be expressed by words alone.

ADMINISTRATION

Administration

Executive Head

Charles G. Newton
The Defiance College
Indiana University
Miami University
B. S. in Education
M. S. in Education

Principal

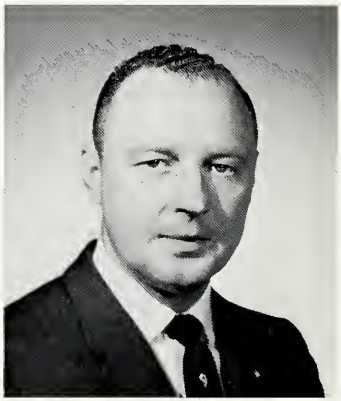

Dale R. Compton
Giffin College
Mississippi State
Indiana University
Miami University
B. S. in Industrial Education
M. S. in Education
Business Education
Galaxy Advisor
F. T. A. Sponsor

School Secretary

Mary Mills
International Business
Miami University

Floyd Rhoad
President

Charles Dunham
Vice-President

William Hart, Sr.

Board of Education

Russell Long

Donald Treece

Thomas Covey
Clerk

County Office

Row One: Ivah Lothamer, office secretary; R. F. Weible, county superintendent; Dorothy Wittes, speech and hearing therapist.
Row Two: Neola Gordon, elementary supervisor; Roy M. Bacon, Ph. D., high school coordinator and attendance; Horce Everett, academically gifted project director.

HEALTH

NURSE

Phyllis Mobley, R. N.

FACULTY

Faculty

Ned R. Jay
Defiance College
Indiana University
Miami University
Bowling Green University
B. S. in Education
Math
Science
Freshman Class

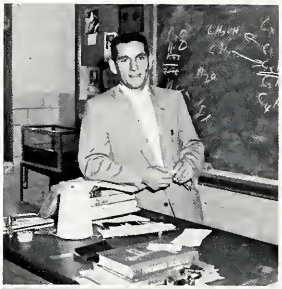

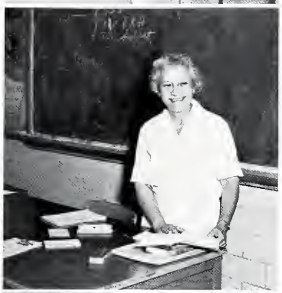

Mary Rodgers
Miami University
Indiana University
Defiance College
B. S. in Education
M. S. in Education
Spanish I & II
English VIII
Physical Education 7-12
Sophomore Class
G. A. A.
Spanish National Honor Society
Spanish Club

C. Rex Scarbrough
Ohio Northern University
B. S. in Education
Industrial Arts 9-10-11-12
Grade 9

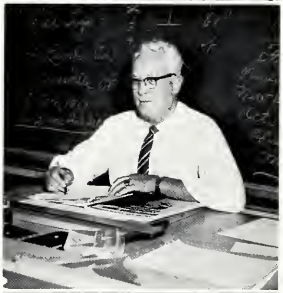

Ima L. Stahlman
Defiance College
Bluffton College
Bowling Green State University
B. S. in Education
Homemaking
Cafeteria Manager
Eighth Grade

Faculty

Maxie J. Lambright
Ohio Northern University
Bowling Green University
Indiana University
A. B. in Education
M. S. in Education
Biology
General Science 8 & 9
Geography 7
Librarian
National Honor Society
Senior Class

Arden Hanselman
Purdue University
Huntington College
B. S. in Education
Physical Education
Math
General Science
7B

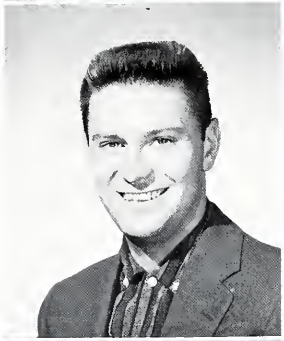

Floyd F. Lundy
Huntington College & Seminary
Taylor University
Ohio State University
Adrian College
Defiance College
B. S. in Education
English
Speech
7A
Youth for Christ

Robert L. Friesner
Findlay College
B. A. in Education
American Government
American History
Driver Education
Basketball
Track
Head Coach
Physical Education

Faculty

Wayne S. Gammon
Ohio University
Indiana University
B. S. in Education
Vocal and Instrumental Music

Fred Hendricks
Toledo University
Defiance College
Indiana University
A. B. in Education
M. S. in Education
American History
World History
Geography
English
Student Council
Junior Class

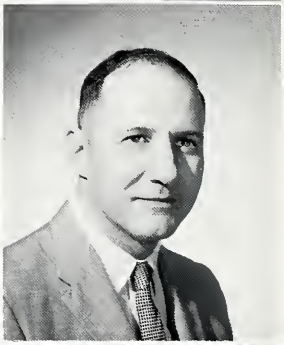

Arthur J. Darwood
Bowling Green State University
Ohio Northern University
Indiana University
B. S. in Business Administration
Grades 7-12
General Math
Arithmetic 7-8
General Business
Business Arithmetic
Comet Advisor
Grade 8

Sandra J. Withers
Bowling Green University
B. S. in Education
Typing I
General Business
Business Law
Arithmetic 7-B
Arithmetic 7-A
Typing II
Grade 8

SENIORS

Seniors

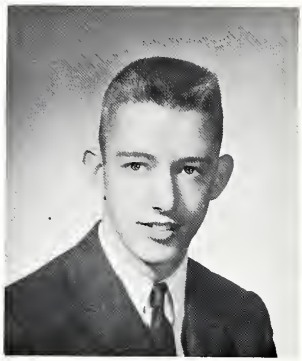

Michael Ray Cadwallader

Glenn Howard Bauer

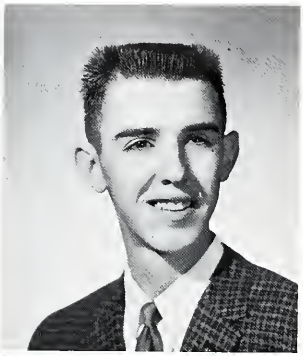

Linda Kay Colley

Elizabeth Louise Dunham

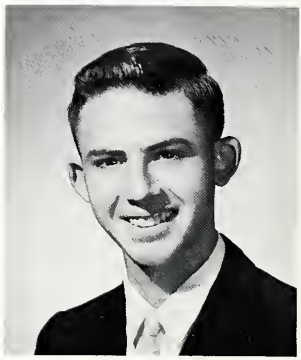

Jack Gerber

Rita Louise Foust

Seniors

Caroline Ann Gray

Dennis Fay Glass

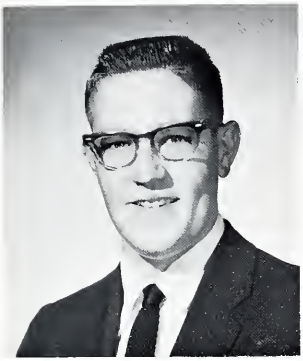

Gene Ambrose Gray

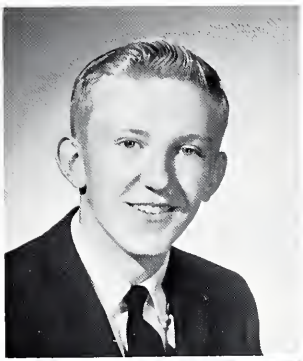

Ruth Elaine Holtsberry

Patricia Ann Laukhuf

Shirley Hundley

Seniors

Lynn Ann Mohr

Diana Ruth Mills

Richard Arthur Niswander

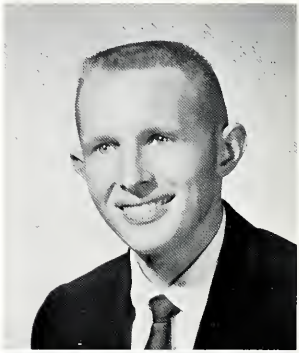

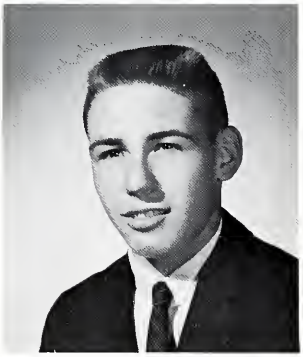

Roger Omar Pond

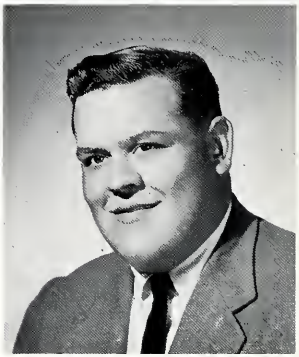

Max Leon Speiser

Carolyn Ann Schlatter

Seniors

JoAnne Ruth Williamson

Richard Douglas Waltz

Shirley Jean Williamson

Barbara Baeumler

Senior Informals

"Caesar returns," or "Men like me are hard to find."
Mr. Friesner, Mike Cadwallader, Doug Waltz, Caesar,
Roger Pond.

"Dust to dust"
Ruth Holtsberry, Barbara Baeumler, Shirlee Hundley.

"Ach!"
Glenn Bauer, Max Speiser.

Senior Informals

"And coming into the home-stretch, Schlatter hangs on by a tail."
Carolyn Schlatter, Caroline Gray, Joanne Williamson.

"Rule 361 says, 'Goal-tending!'"
Richard Niswander, Dennis Glass.

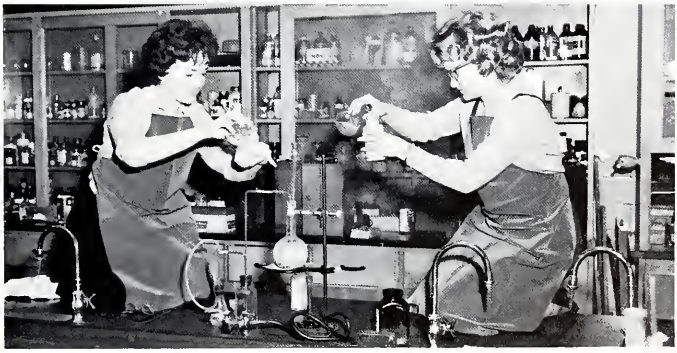

"We may look busy, but we're only confused."
Linda Colley, Rita Foust.

Senior Informals

"Not at the top but still climbing."
Shirley Williamson, Pat Laukhuf.

"Why take life seriously, you never get out of it alive."
Gene Gray, Jack Gerber.

"If school is liberty, give me death." or "I don't mind school, it's the principle of the thing."
Lynn Mohr, Elizabeth Dunham, Diana Mills, Mr. Compton, Mr. Newton.

Senior Baby Pictures

Names on page 101.

Class History

We, the Blue Creek Class of '62, entered Blue Creek High School in 1959 as green freshmen. There was a total of thirty-four students in our class. The officers for the year were: President, Linda Colley; Vice-President, Mike Cadwallader; Secretary, Pat Laukhuf; Treasurer, Rita Foust; Student Council, Lynn Mohr and Elizabeth Dunham.

We started back to high school in the fall of 1959 as silly, skeptical sophomores. We entered the year with a total of twenty-eight students. We lost Glen Baker, Charlotte Baska, Gary Bennett, Russell Comer, Ray Foust, Gary Johnson, and Von Saum. We gained Ruth Adkins. The officers for this year were: President, Richard Niswander; Vice-President, Doug Waltz; Secretary, Elizabeth Dunham; Treasurer, Pat Laukhuf; Student Council, Roger Pond and Lynn Mohr. Our class advisor for this year was Mr. Lambright.

We started back to high school in the fall of 1960 as the silly, confused juniors. We entered this year with a total of twenty-four students. We lost Ruth Adkins, Beverly Pollard, John Gillet, Ronald Williams, and Karen Puckett. We gained one student, Shirley Hundley. The officers for this year were: President, Elizabeth Dunham; Vice-President, Lynn Mohr; Secretary, Pat Laukhuf; Treasurer, Rita Foust; Student Council, Roger Pond and Diana Mills. This year was one of our main moneymaking years. We had the concession stand, dances, and many other activities. We presented our first class play entitled, "Our Hearts Were Young and Gay." Our advisor for this year was Mr. Lambright.

We entered our senior year in the fall of 1961. At that time we had twenty-two students. We lost Lorine Weible, and David Rodman. The officers were: President, Eugene Gray; Vice-President, Glenn Bauer; Secretary, Pat Laukhuf; Treasurer, Rita Foust; Student Council, Roger Pond, Mike Cadwallader, and Lynn Mohr. This was another big year with dances, skating parties, and other things to make money for our class trip to Washington, D. C. Our class play this year was "One Wild Night." We, the Class of 1962, owe a lot of our success to Mr. Lambright, who has been our advisor for six years.

by Richard Niswander

Senior Class Officers

Row One: Pat Laukhuf, secretary; Glenn Bauer, vice-president.
Row Two: Rita Foust, treasurer.
Row Three: Eugene Gray, president.

Class Will

We, the Senior Class of 1962, do hereby make, publish, and declare our last will and testament.

To the faculty we leave our sincerest thanks and appreciation for all the guidance they have given us in our school years. We hope they will always remember our class as giving them some pleasant experiences.

I, Barbara Baeumler, will this drivers' manual to Mr. Friesner for future drivers.

I, Glenn Bauer, will this old pair of baseball spikes to Rodger Holtsberry in hopes that he will use them better than I did.

I, Linda Colley, will to the basketball squad my confidence in them with the hopes that next year they'll put the name of the Blue Creek team back on the "map" where it belongs.

I, Elizabeth Dunham, will these 30 pieces of chewed gum to anyone who gets detention for chewing gum from Mr. Gammon.

We, Mike Cadwallader, Roger Pond, and Doug Waltz, will this pair of swim fins to Mr. Friesner so he will be able to retrieve golf balls from the water trap over at Brady's Golf Course this summer.

I, Rita Foust, do hereby will one perfectly good spoon to Jerry Fensler. Carry it always Jerry so you won't need to steal from the church again.

I, Jack Gerber, will my ability of getting caught eating candy in home room to Ron Gerber.

I, Dennis Glass, will my ability to goof off in gym class and get away with it to Buddy Hart. (He needs it!)

I, Caroline Gray, will these soda crackers and this glass of milk to Mr. Friesner. (He told we girls in Drivers' Ed. class that we gave him ulcers.)

I, Gene Gray, will my ability to conduct an orderly class meeting ?? to anyone who is fool enough to accept it.

I, Ruth Holtsberry, will this plant to Mrs. Stahlman.

I, Pat Laukhuf, will my ability to be the one to get called down in Girls' Glee even though everyone else is yakking away at the same time to Rose Ashton. (Don't let it bother you though, Rose!)

I, Diana Mills, will to Connie Tope the correction factor that Jack Hungate willed me last year. I hope you'll be able to master your physics.

We, Lynn Mohr and Shirley Williamson, do hereby will our ability to talk in Mr. Friesner's classes and get away with it?? to Mary Brady and Susan Lanz. (It takes talent, girls!)

I, Dick Niswander, will my ability to skip 6th period classes to Jack Brady.

I, Carolyn Schlatter, will six pencils to Pat Laukhuf and a ball point pen to Caroline Gray in hopes that when they get a job, they won't have to borrow from the person they work for.

I, Max Speiser, will this pencil to Stanley Mohr in hopes that he will use it better than I did.

I, JoAnne Williamson, will this bottle of Geritol to Frank Sherer. This is to help perserve your vim, vigor, and vitality, Frank!

Our School

B.C.

H.S.

Calendar for 1961-1962

September
5 First day of school
7 Athletic Association meeting
14 Seniors to decide on photographer
15 Baseball game at Crestview
19 Baseball game at Lincolnview
21 Individual pictures
22 Baseball game at Antwerp
23 Senior Dance
25 Curtis Magazine Co. meets with Juniors
29 Baseball game with Antwerp at Blue Creek

October
3 P. T. A.
5 Student Council Assembly
6 Operetta
Music Parents Supper
9 G. A. A. Meeting
12 Junior Class Skating Party
17 P. S. T. A. test-Junior test
18 Senior Portraits
19 Music Parents Meeting
20 Group Pictures
24 Band Concert
27 Teachers Meeting in Toledo-No School
28 Band to Grover Hill for Halloween Party
30 Band to Ohio City for Halloween Party

November
3 Basketball game at Glandorf
Seniors order announcements
4 Senior Bake Sale at Paulding
6 American Education Week
9 Senior Play - "One Wild Night"
10 Senior Play - "One Wild Night"
11 Basketball game with Continental at Blue Creek
Junior Record Hop
15 College Night at Paulding for Juniors and Seniors
16 Senior Scholarship
17 Basketball game at Grover Hill
20 Chapel - Seniors
22 Basketball with Crestview at Blue Creek
23 No School--Thanksgiving Vacation
24 No School--Thanksgiving Vacation
28 G. A. A. Party at Van Wert
30 Freshman Skating Party

December
1 Basketball game at Antwerp
Student Council Movie
5 P. T. A.
Girls' Basketball game with Payne at Blue Creek
6 Betty Crocker Test for Senior Home Ec. Girls.
8 Basketball game at Oakwood
9 Basketball game with Ohio City at Blue Creek
12 Girls' basketball game with Oakwood at Blue Creek
15 Basketball game at Payne
18 Student Council Christmas Party
19 Christmas Program
22 Basketball with Paulding at Blue Creek
Senior Record Hop
28 Holiday Tournament
29 Holiday Tournament

January
2 P. T. A.
5 Basketball game with Grover Hill at Blue Creek
Senior Record Hop
6 Basketball game at Hicksville
8 P. T. A.
11 Semester Exams
12 Semester Exams
Basketball game at Paulding
15 Chapel-Juniors
18 Social Security Representative meets with Seniors
19 Basketball game with Antwerp at Blue Creek
Junior Record Hop
24 Institute
25 Institute
27 Basketball game at Ottoville
District Music Festival

February
2 Basketball game with Payne at Blue Creek
Senior Record Hop
5 P. T. A.
9 Basketball with Lincolnview at Blue Creek
10 Juniors' Valentine Dance
17 First game of Tournament
19 No School-Ice
County Tourney
20 Student Council Assembly
County Tourney
21 County Tourney
22 County Tourney
23 County Tourney
28 No School-Ice

March
5 P. T. A.
6 Athletic Banquet
No School-Ice
9 Local Temperance Test for Seniors and Juniors
10 District Solo and Ensemble Contest
13 National Merit Scholarship Test for Juniors and Seniors
16 Science Fair
17 Science Fair
Senior Dance-St. Patrick's
19 Chapel by Eighth Grade
20 County Temperance Test at Paulding
22 Spanish Taco Party
23 Student Council Movie
24 Band and Chorus Contest
State Tourney
28 County Music Festival
Student Council Assembly
31 Junior Dance

April
2 P. T. A.
6 Eighth Grade State Test
7 P. T. A. Carnival
10 Junior Class Skating Party
14 State Solo and Ensemble Contest
Junior Bake Sale
16 Chapel by Seventh Grade
18 Pre-School Clinic
20 Good Friday - No School
26 Junior Class Play
27 Junior Class Play
Journalism Day at Bowling Green
28 State Band and Chorus Contest
29 Spring Music Program

May
1 P. T. A.
3 Senior Skating Party
5 Junior High Music Contest at Blue Creek
20 Baccalaureate
21 Recognition Day
22 Final Exams
Commencement
23 Final Exams
Seniors Leave for trip to Washington for seven days
28 Mail Report Cards to students
29 Seniors return from trip

June
2 Alumni Banquet

UNDERGRADS

Seventh Grade

CLASS OFFICERS

Row One: Theresa Pabst, reporter; Carl Guyton, treasurer; Randy Clemens, secretary.
Row Two: Jane Carnahan, vice-president; Stanley Eddy, president.

Arlene Ashton
Darlene Ashton

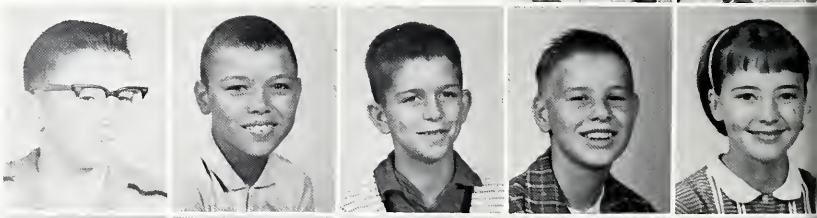

David Bauer
James Bland
William Boroff
Steven Bowersox
Marsha Carlisle

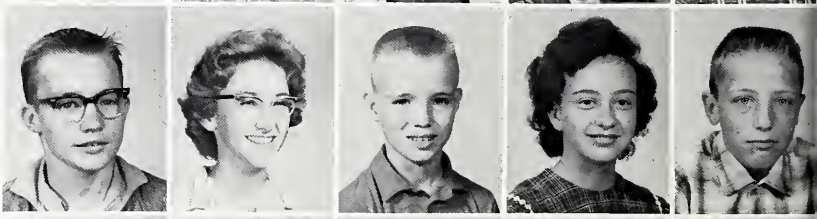

Ronald Carlisle
Jane Carnahan
Randy Clemens
Dorena Daniel
Justus Dunham

Maurice Dull
Steven Dull
Rita Dysinger
Stanley Eddy
Robert Fast

Alfred Foust
Karen Foust
Danny Gilbert
David Gilbert
Dennis Gilbert

Nancy Goeltzenleuchter
Linda Green
Beatrice Groves
Robert Grunden
Bruce Gunderman

Sharon Hanselman
Gail Hart
Deborah Jay
Dorena Johnson
Dwain Laukhuf

Joyce Long
Karen McClain
Alice Mosier
Elaine Mosier
Raymond Mullen

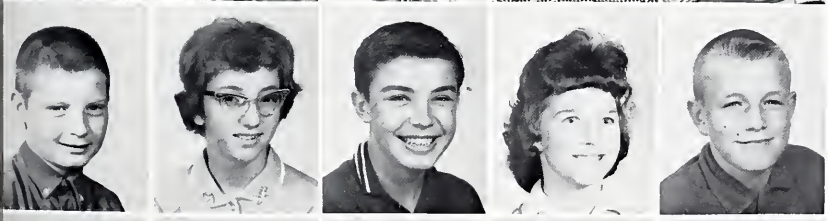

Charles Newton
Theresa Pabst
John Place
Joan Pratt
David Rinebolt

Jacqueline Sanderson
Anna Schlatter
Linda Sherer
Pamela Speakman
Harvey Stoller

Lamar Stoller
Rebecca Stoller
Stanley Stoller
William Stoller
Joyce Strawser

David Wallace
Michael Wilhelm
Harold Yoh

Eighth Grade

Row One: Jane Taylor, assistant secretary-treasurer; Connie Schlatter, vice-president.
Row Two: Galen Hanselman, secretary-treasurer; David Sinn, president.

Sandra Adkins
Nellie Baker
Linda Bendele
Donald Bowersox
James Brady

Ray Burk
Larry Coil
Terry Coil
Roger Craft
Diane Densmore

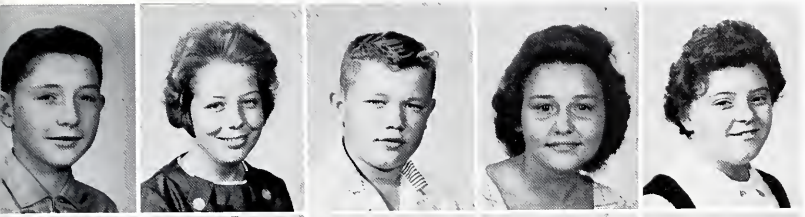

Dale DeVore
Alice Dunham
Dennis Fisher
Diana Fisher
Marilyn Flint

Jerry Foust
Ronald Gerber
Faith Gillett
Clifford Gray
James Gray

Betty Grunden
Galen Hanselman
James Hartwig
Janice Laukhuf
James Lehman

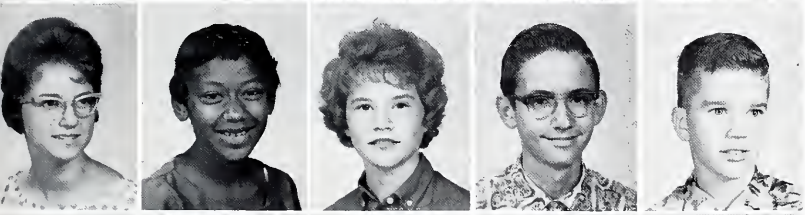

Marilyn Long
Gloria Phillips
Susan Rager
Darrell Rhoad
Jack Rogers

George Saxton
Connie Schlatter
Betty Schlegel
Jerry Sherer
Roger Sherer

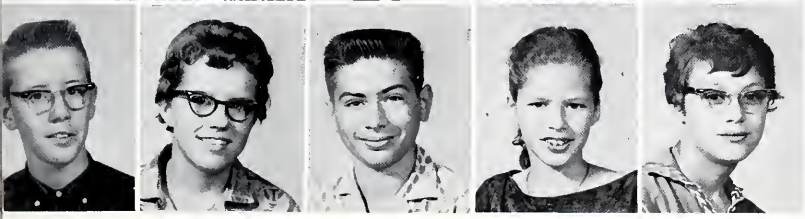

Eugene Sinn
Jean Stoller
Lucette Stoller
Wendell Stoller
Alice Strawser
Jane Taylor

Linda Taylor
Randall Taylor
Karen Wells
George Williams
Edward Yoh

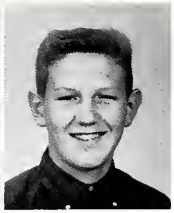

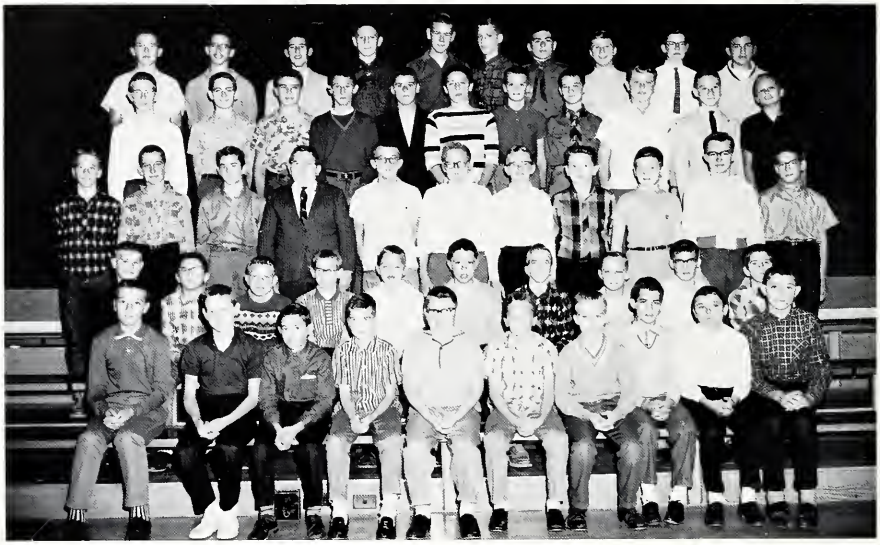

Autographs

Freshmen

Victoria Cook, vice-president; Mary Brady, secretary; William Hart, Jr., treasurer; Joe Turner, president.

Mary Alice Ashbaugh
Rose Marie Ashton
Carlos Baker
Darwin Bartles
Jay Basil

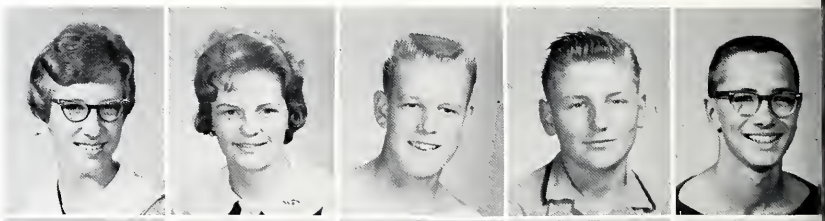

Ruth Baxter
Judy Boroff
Sandra Boroff
Mary Brady
Roy Burk

Don Conley
Victoria Cook
Williard Dix
Ernestine Doster
Mary Ann Dunham

Lester Fisher
Diana Glass
Justus Groves
Bobbie Guyton
Larry Hale

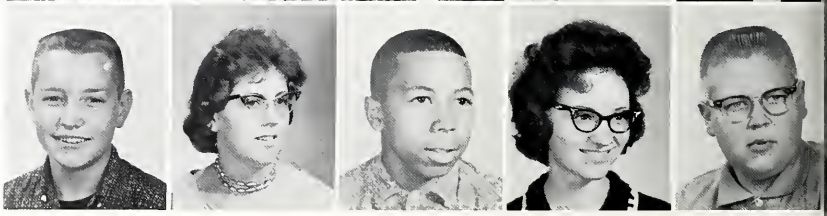

Lloyd Hammond
Rosemary Hart
William Hart, Jr.
Sharon Jewell
Clifford Jones

Bruce Jordan
David Klopfenstein
Ruth Leeth
Richard McDougall
Allen Mefferd

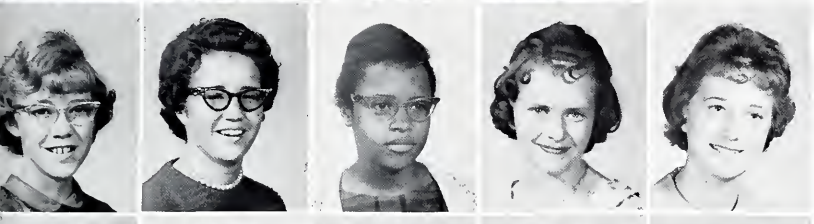

Gloria Mielke
Kathryn Mosier
Roberta Murphy
Juanita Niswander
Sharon Pease

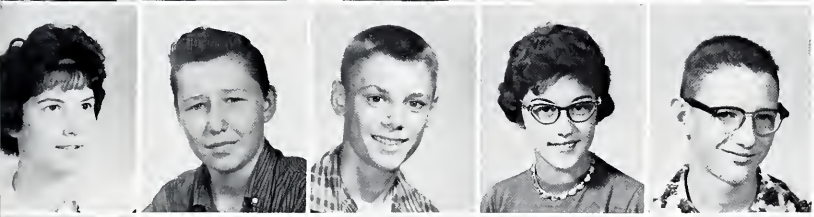

Beverly Pratt
Kenneth Rac
Stanley Saxton
Nannette Schlatter
Franklin Sherer

Frances Strawser
Fred Strawser
Elaine Taner
William Tope
Joe Turner

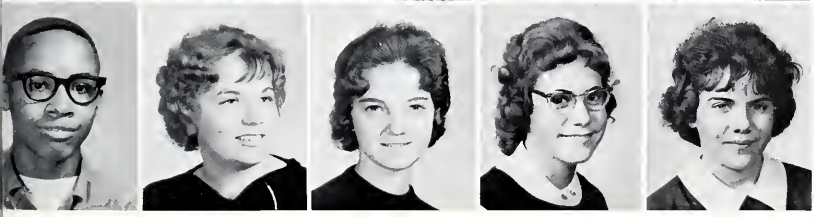

LaVerne Weaver
Connie Webster
Marcella White
Diane Wieland
Rita Wilhelm

Sophomores

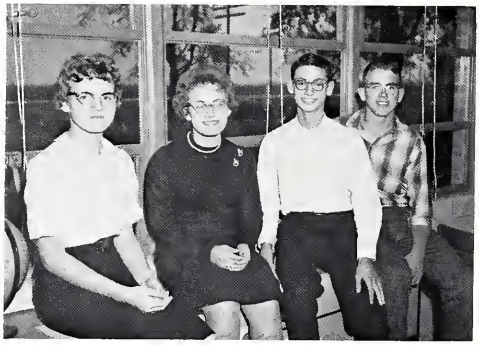

Karen Mosier, treasurer; Diana Dull, secretary; Rodney Laukhuf, president; David Laukhuf, vice-president.

Howard Baksa
Ronald Bendele
Gerald Blythe
Gary Boroff
Barbara Clemens

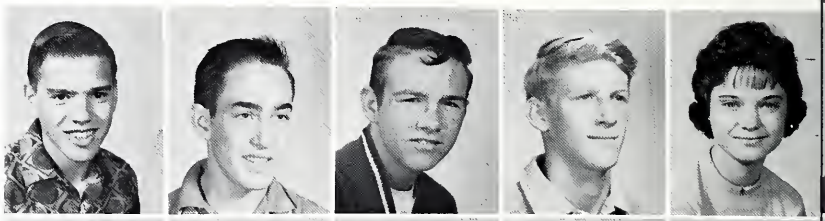

Diana Dull
Leslie Eddy
Barbara Fry
Jerry Glass
John Gray

Richard Gray
Rita Guyton
Terry Harris
Lula Mae Hartwig
Charles Hubert

Larry Jewell
Susan Lanz
Dale Laukhuf
David Laukhuf
Rodney Laukhuf

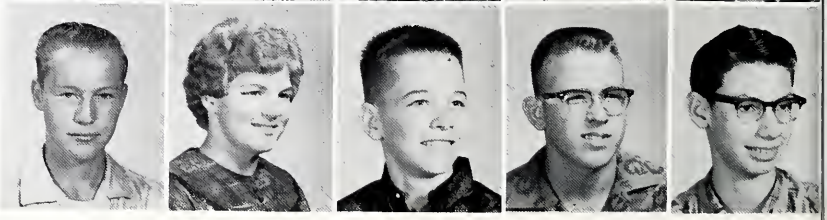

Beth Ann McIntosh
Nylice Miller
Walter Monroe
Karen Mosier
Barbara Murphy

Riahard Pabst
John Saco
Gus Schlatter
Daniel Sinn
Maruice Sperry

Alan Stoller
Irene Tarlton
Gary Wilhelm
David Yoh
Raymond Yoh

Leslie Zielke

Juniors

John Brady, vice-president;
Linda Stoller, secretary;
Donna Offerle, president;
Linda Long, treasurer.

Janet Ashton
Charlotte Baska
Dawn Bartels
Johy Brady
Judith Carlisle

Carol Cotterman
James Covey
Ronald Cowell
Charles Dunham
Victor Hart

William Hartwick
Rodger Holtsberry
Paul Jordon
Dennis Klopfenstein
Kerry Lanz

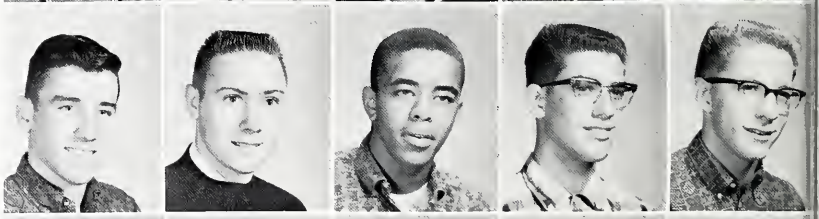

Alice Lehman
Linda Long
Mary Jane Mills
Stanley Mohr
Donna Offerle

Michael Parker
Gayle Rice
Sandra Rinebolt
Diane Steibling
Emily Stoller

Linda Stoller
Connie Tope
Hariett Webster
Sarah Yoh

National Honor Society

Left to Right: Diana Mills, Mr. Lambright, Rita Foust.

School Bankers

Left to Right: Barbara Baeumler, Shirlee Hundley, Ruth Holtsberry.

LIFE

GRADES

Special Class

Gladys Kohart
Bowling Green State University
Defiance College
Special Education

Deborah Adams
Lyle Doster
Marilyn Jewell
John Mattews

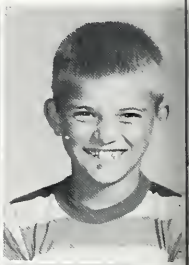

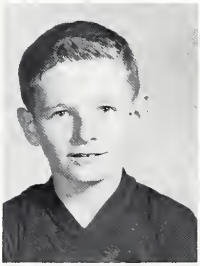

Mike Mattern
Gerrals McCulley
Nancy Olds
Betty Pfost

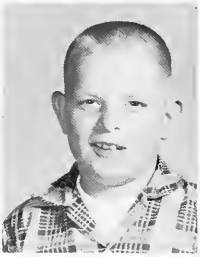

David Pfost
Margaret Rowe
Dema Ann
Lillian Strawser

(No picture)
Rex Morrow

Kindergarten

Janice Schoenike
Bowling Green State University
Kindergarten

James Akom
Sharon Akom
William Baxter
Steven Book
Gary Boroff
Jack Boroff

Randy Cotterman
Barry Craft
Wanda Crisp
Patricia Crutchfield
Patrick Crutchfield
Jeanne Fast

Debbra Hamman
Patricia Holtsberry
Terry Iler
Lycercia Jenkins
Sally Koenig
Maxie Lambright

Jennifer Lanz
Vickie Mielke
Bradley Mills
Terry Pastor
Valerie Pease
Pamela Perl

Peggy Rhoad
Sandra Rice
Eddette Rodman
Shelly Sanderson
Tamara Sherer
Thomas Sinn

Dwight Stoller
David Taner
Cheryl Wenninger
Jeanette Wilhelm
Cheryl Yoh
Susan Yoh

Grade 1-A

Velma Gantt
Ohio Northern University
Ohio University
Pedagogy, Life Certificate
1A

Mark Adams
Donald Akom
Elmer Baker
Mary Bender
Ronald Boroff

Holly Buehler
Roxanne Burke
Dennis Carlisle
Albert Crutchfield
Pamela Doster

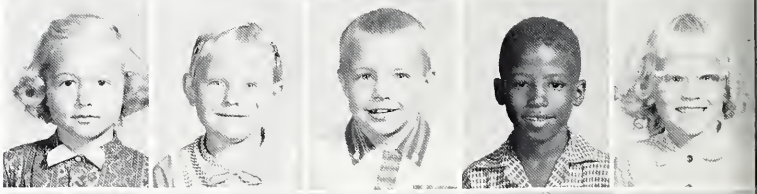

Jo Ellen Dunstan
Randy Farquhar
Beth Fisher
Cheryl Foust
Robin Gilbert

Marquis Goings
Kathy Grunden
Deborah Hartwig
James Henderson
Jill Hockenberry

Sandy Hubert
Pamela Iler
Joyce Klopfenstein

Grade 1-B

Wanda H. Jenkins
Defiance College
Ohio Northern University
Ohio University
Degree in Pedagogy
1B

Randall Adams
Laurel Buehler
Karen Klopfenstein
David Long
Steve McClain

Kathy Moyer
Monty Pratt
Linda Riley
Penny Schlatter
Debra Shook

Carol Sinn
Nicholas Steele
Betty Stoller
Dan Stoller
Mardel Stoller

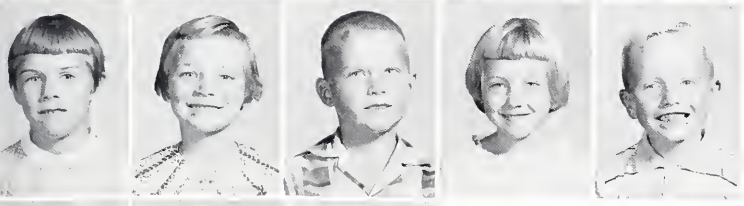

Patricia Stoller
Cheryl Tarlton
Donald Taylor
Janet Tope
Terry Webster

Douglas Yoh
Connie Yoh
William Wheeler

Grade 2-A

Ethel Brian
Bowling Green State University
Ohio Northern University
Ohio University
Grade 2

Donald McDougall
Gary Mielke
Louis Miller
Terry Mullen
Terry Offerle

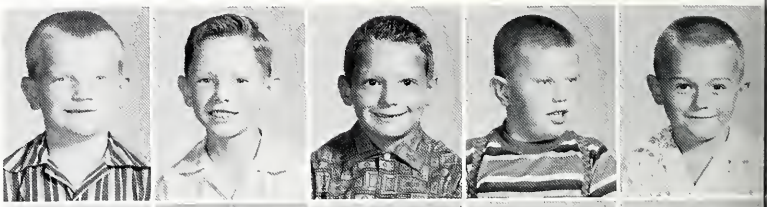

Michael Pastor
Dennis Rager
Leisa Ray
Sherry Ray
Eli Schlatter

Shirley Schlatter
Connie Stoller
Darlene Stoller
Karen Stoller
Cheryl Strawser

Gail Taner
Leann Tope
Dan Weible
Barbara Wilhelm
Sharon Yoh

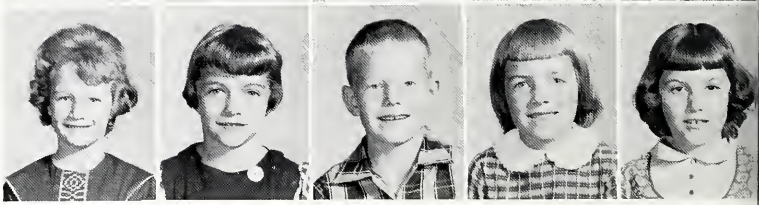

Linda Zielke

Grade 2-B

Frances Imler
Bowling Green State University
Defiance College
B. A. in Education
Grade 2

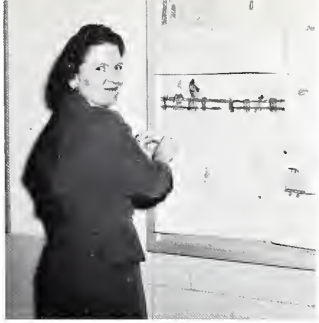

Cindy Adams
John Adams
Robert Adkins
Kathy Baker
Roger Baksa

Peggy Carnahan
Timothy Clemens
Gary Cotterman
Ernest Crutchfield
Daniel Daniel

Judith Densmore
Arthur Dix
James Dougal
Brenda Dysinger
Susan Fast

Betty Goins
Paul Grant
Terry Heck
Laresa Holtsberry
Teresa Holtsberry

Kenny Jay
Dewey Johnson
Gregg Markley
Ronald Mathews

Grade 3

Grace G. Pond
Bowling Green State University
Defiance College
Ohio University
B. S. in Education
Grade 3

Jean Akom
John Arnett
Rebecca Ashbaugh
Brenda Ashton
Tonni Baker
Duane Bartels

Patricia Boroff
Bradley Clemens
Joseph Cook
Lawrence Daniel
Edgar Doster
Sandra Doster

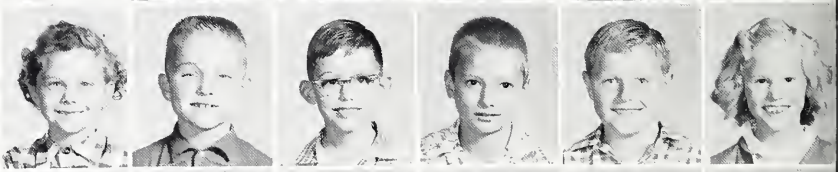

Jack Dull
Barbara Fast
Rosemary Foust
Winston Goings
Rex Gray
Ricky Heck

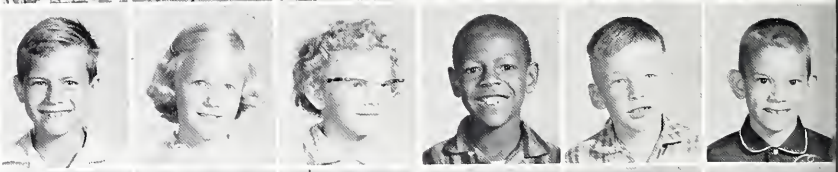

Paula Holtsberry
Leroy Jenkins
Debra Jewell
Ricky Jewell
Paul Jones
Kathy Kline

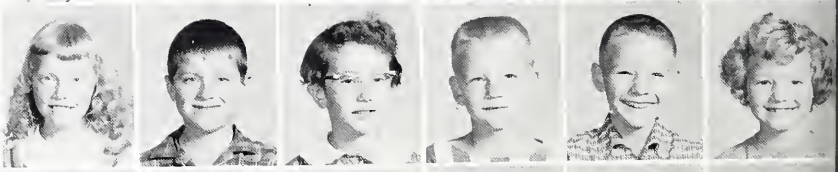

Keith Klopfenstein
Diane Klopfenstein
Ruth Klopfenstein
Christy Lanz
Douglas Laukhuf
John Laukhuf

LeAnn Laukhuf
Wayne Lee
Sheila Leonard
Barbara Long
Michael Mefferd
Marshall Moser

No picture:
Merri Adkins

Grades 3-4

Helen Bell
Defiance College
Grades 3-4

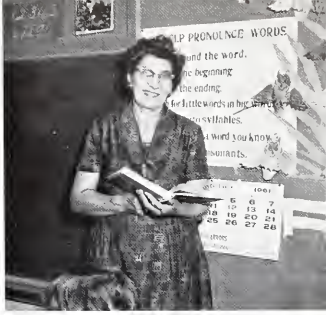

Susan Newton
Stanley Pratt
Cathy Shook
Tim Stelle
Jeanette Stoller

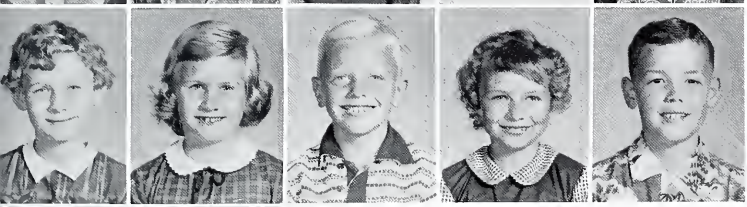

Jeanne Taylor
JoAnne Waltz
Donald Webster
Nancy Webster
Edwin Wenninger

Jerry Zielke
Jimmy Zielke

Terry Moyer
Larry Offerle
Connie Pastor
Paul Pratt
Sharon Raudabaugh

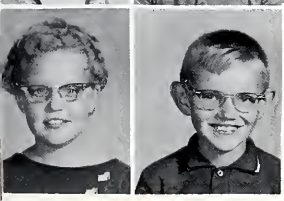

Diana Rodman
Dewey Sanderson

Grade 4

Gladys C. Mouser
Putnam County Normal
Ohio Northern University
Defiance College
B. S. in Education
Grade 4

Kevin Albright
Suanne Ashbaugh
John Baker
James Boroff
Keith Bowersox
Pamela Clemens

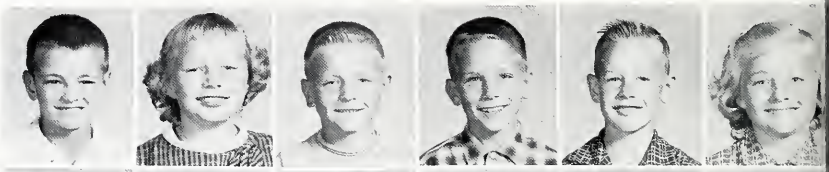

Terry Daniels
Margaret Dix
Frank Farquhar
Claudette Frey
John Goins
Wesley Goings

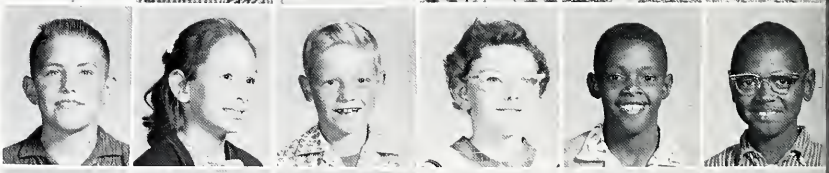

Elmer Groves
Rickey Heffner
Robert Hubert
Cathy Jewell
Anna McDougall
David Mielke

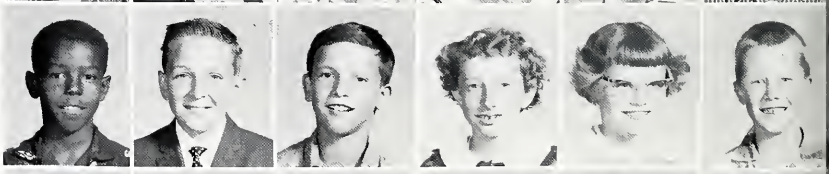

Wilma Monroe
Lois Mosier
Michael Moser
Donald Sinn
David Stiebeling
Bonnie Stoller

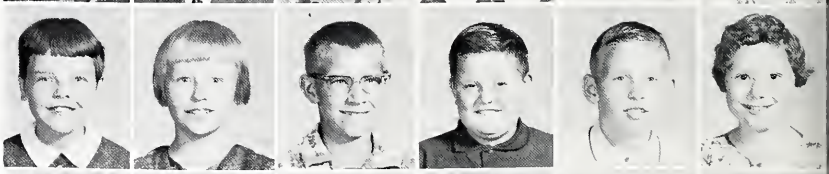

Kay Stoller
Ray Stoller
Shirley Stoller
Gale Strawser
Diane Tope
Gloria Webster

David Wenninger
Roger Yoh

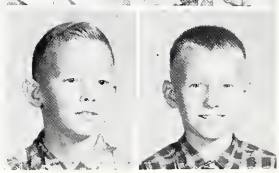

Grade 5

Pearl Gehres
Ball State Teachers' College
Defiance College
B.S. in Education
Grade 5

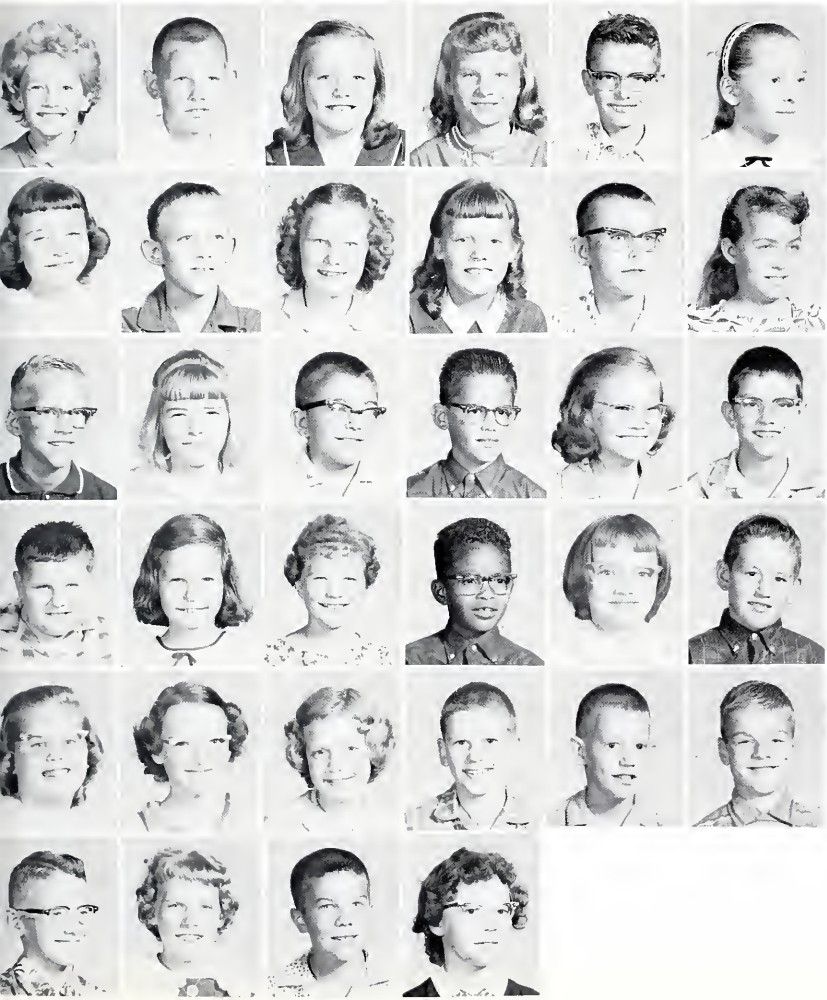

Roxann Adams
David Akom
Susan Arnett
Vickie Baker
Kenneth Bland
Mary Breitwieser

Cedele DeVore
Randy Dix
Carla Doster
Deborah Doster
George Dougal
Lora Dull

Michael Flint
Peggy Foust
Rex Goeltzenleuchter
Philip Grant
Paula Griffis
Westley Jenkins

Timothy Palte
Patricia Riley
Marie Rogers
Robert Rowe
Von Dale Sanderson
Jerry Schlatter

Karla Sherer
Vickie Sherer
Rebecce Sinn
Gerald Strawser
Michael Treece
David Wells

Larry Wenninger
Suzanne Wieland
Paul Wilhelm
Caroline Zeltwanger

Grades 5-6

Joan Schwartz
Ball State College
Danville Junior College
Ohio Northern
Defiance College
Grades 5-6

Grade 6
Deborah Johnson
Cheryl Mielke
James Mielke
Lois Mohr
Lloyd Moyer
Patricia Rager

Nancy Shook
Robert Stoller

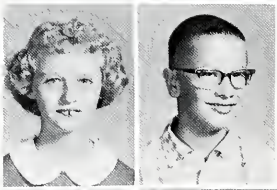

Grade 5
Deborah Grunden
Gary Hale
Diane Hanselman
Frances Hart
Linda Hartwig
James Hubert

Wayne Klopfenstein
Rose Lee
Janice Lehman
James Long
Paul Long
Robert McClain

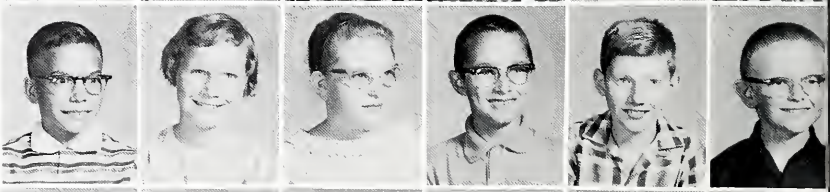

Max Mielke
Robert Moyer
William Pfost
Dennis Pratt
Jean Pratt
Francis Saxton

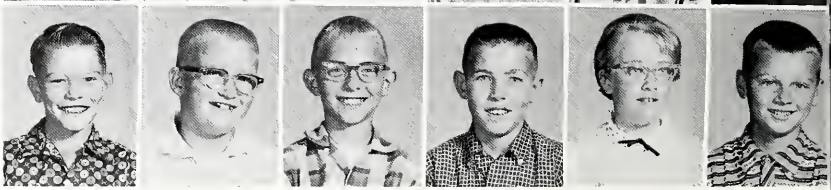

Grade 6

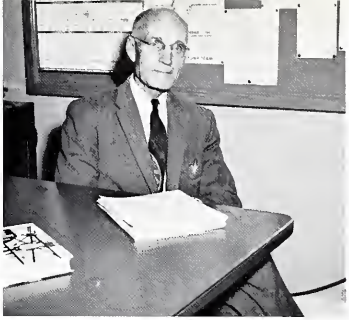

Roy R. Jenkins
Defiance College
Ohio Northern University
Grade 6

Thomas Adams
Nancy Adkins
Rita Akom
Barbara Ashton
Sally Cadwallader
Danny Carnahan

Thomas Clemens
Clifford Cook
Elaine Cotterman
Susan DeLong
Theodore Dix
Torence Doster

Karen Dysinger
Brenda Fisher
Roger Flint
Robert Gerber
Glenna Goeltzenleuchter
Gary Grant

Leslie Green
Wade Griffis
Darlene Grunder
Rosanna Guyton
Gary Jay
Portia Stoller

Sandra Strawser
Lois Taylor
Beverly Tope
Phillip Wells
Mary Yoh
Dennis Zielke

ACTIVITIES

Band

Row One: Vickie Sherer, Dennis Gilbert, Kathryn Mosier, Betty Grunden, Diane Wieland, Mary Jane Mills, Nannette Schlatter, Rosemary Hart, Sharon Hanselman, Sandra Boroff, Ruth Ann Baxter, Mary Alice Ashbaugh, Alice Mosier, Victoria Cook, Gail Hart.

Row Two: Beatrice Groves, Jacqueline Sanderson, Elaine Mosier, Linda Colley, Susan Lanz, Juanita Niswander, JoAnne Williamson, Elizabeth Dunham, Karen Mosier, Charles Newton, Keith Stoller, Alfred Sherer, Dale Laukhuf, David Gilbert, Darwin Bartels.

Row Three: Gene Sinn, Bobbie Sue Guyton, Leslie Eddy, Richard Niswander, Lamar Stoller, Marilyn Flint, David Wallace, Carl Guyton, Stanley Eddy, Beth Ann McIntosh, Connie Tope, Dawn Bartels, Galen Hanselman, Jerry Sherer, Gloria Phillips, Paul Jordan.

Row Four: Joyce Long, Stanley Stoller, Danny Gilbert, Gloria Mielke, Maurice Sperry, William Hart, Stanley Saxton, Jack Rogers, James Covey, Randy Taylor, James Hartwig.

Choir

Row One: Karen Mosier, Susan Lanz, Kathryn Mosier, Sharen Pease, Rose Ashton, Pat Laukhuf, Bobbie Guyton, Daine Dull, Diane Wieland, Carol Cotterman, Juanita Niswander, Nylice Miller.
Row Two: Rita Foust, Harriet Webster, Lula Mae Hartwig, Marcella White, Shirley Williamson, Mary Brady, Frances Strawser, Emily Stoller, Ruth Ann Baxter, Mary Dunham, Gloria Mielke, Sandra Rinebolt.
Row Three: Alan Stoller, Elizabeth Dunham, Linda Stoller, Sandra Boroff, Diana Glass, Mary Alice Ashbaugh, Rosemary Hart, Victoria Cook, Rita Guyton, Linda Colley, Caroline Gray, Carolyn Schlatter, Judy Boroff.
Row Four: Dick Niswander, Bruce Jordan, Dale Laukhuf, Jim Covey, Paul Jordan, Jay Basil, Raymond Hammond, Danny Sinn, LaVerne Weaver, Kerry Lanz, Chuck Dunham, Rodney Laukhuf, David Klopfenstein.
Row Five: Mr. Gammon, director; Dennis Klopfenstein, Max Speiser, Dennis Glass, Jack Brady, William Hart, Maurice Sperry, Roy Burke, Stanley Mohr, Doug Waltz, Vic Hart, Gayle Rice, Leslie Zielke, Frank Sherer.

Galaxy Staff

Editor ..... Rita Foust

Ass't. Editor ..... Linda Colley

Photo. Editors ..... Diana Mills
Elizabeth Dunham

Adv. Managers ..... Roger Pond
Joanne Williamson
Mike Cadwallader

Bus. Managers ..... Pat Laukhuf
Dennis Glass

Class History ..... Dick Niswander

School Calendar ..... Caroline Gray

Class Will ..... Lynn Mohr

Sports Editors ..... Gene Gray
Jack Myers

Pep Band

Row One: Dale Laukhuf, Frank Sherer, Charles Newton, Galen Hanselman, Beth Ann McIntosh, Juanita Niswander.
Row Two: Stanley Stoller, Dennis Gilbert, Marilyn Flint, Joyce Long, Gloria Mielke, Mr. Gammon, director.
Row Three: Mary Alice Ashbaugh, Ruth Ann Baxter, Jack Rodgers, Keith Stoller.

Dixieland Band

Left to Right: JoAnne Williamson, Marcella White, Jack Rodgers, Mary Alice Ashbaugh, Leslie Eddy, Dale Laukhuf, Galen Hanselman.

Jr. High Choir

Row One: Dorena Daniels, Joyce Long, Arlene Ashton, Darlene Ashton, Debbie Jay, Beatrice Groves, Elaine Moiser, Linda Bendele, Becky Stoller.
Row Two: Jane Carnahan, Theresa Pabst, Alice Moiser, Alice Strawser, Betty Schlegel, Karen Wells, Ann Schlatter, Susan Rager, Linda Green, Gloria Philips.
Row Three: Jim Lehman, Betty Grunden, Janice Laukhuf, Gale Hart, Dorena Johnson, Marilyn Long, Diane Hanselman, Jane Taylor, Connie Schlatter, Mr. Gammon, director.
Row Four: Chuck Newton, Dennis Gilbert, David Wallace, Stanley Stoller, Raymond Mullen, James Bland, Randy Clemens, Steve Dull, Robert Grunden, Jim Hartwik.
Row Five: Stanley Eddie, Darrel Rhoad, Carl Guyton, Wendell Stoller, Jim Gray, Galen Hanselman, George Saxton, Roger Craft, Ray Burke, Savid Sinn, Edward Yoh.

Girls' Quartet

Rita Foust, Linda Colly, Elizabeth Dunham, Diana Mills, seated.

Boys' Quartet

Vic Hart, Dennis Klopfenstein, Jim Covey, Dale Laukhuf.

Jr. Band

Row One: Roger Flint, Edward Yoh, Jean Pratt, Marie Sue Rogers, Janice Lehman, Mary Lou Yoh, Lois Mohr, Suzanne Wieland, Vickie Sherer, Cheryl Mielke, Deborah Grunden, Diane Hanselman.
Row Two: Kathy Shook, Caroline Zeltwanger, Deborah Doster, Rosanna Guyton, Michael Flint, Diana Dull, Laura Dull, Frances Hart, David Wells, Dennis Zielke, Phillip Grant, Maurice Dull.
Row Three: Gary Jay, Francis Saxton, Rex Goeltzenleuchter, George Saxton, Patty Rager, George Dougal, James Hartwig, Gary Grant, Bobby Stoller, Paul Long, Roxanne Adams, Steve Dull, Roger Craft, Mr. Gammon, director.

G.A.A.

Row One: Miss Rodgers, Lynn Mohr, Roberta Murphy, Diana Dull, Rita Wilhelm, Ruth Holtsberry, Connie Webster, Elizabeth Dunham, Elvene Matthews, Judy Carlisle, Barbara Murphy, Charlotte Baksa, Diane Stiebling.
Row Two: Pat Laukhuf, Rita Foust, Linda Long, Harriet Webster, Janet Ashton, Nannette Schlatter, Juanita Niswander, Bobbie Guyton, Kathryn Mosier, Karen Mosier, Sandra Rinebolt, Barbara Baeumler, Barbara Clemens.
Row Three: Carol Cotterman, Beth Ann McIntosh, Ruth Ann Baxter, Rose Ashton, Sharon Pease, Emily Stoller, Diane Wieland, Donna Offerle, Frances Strawser, Ernestine Doster, Beverly Pratt, Nylice Miller, Susan Lanz.
Row Four: Marcella White, Shirley Williamson, Judy Boroff, JoAnne Williamson, Carolyn Schlatter, Linda Colley, Linda Stoller, Sharon Jewell, Connie Tope, Diana Mills, Caroline Gray, Mary Brady.
Row Five: Barbara Fry, Lula Mae Hartwig, Victoria Cook, Mary Alice Ashbaugh, Dawn Bartels, Diana Glass, Mary Jane Mills, Alice Lehman, Sandra Boroff, Rosemary Hart, Rita Guyton, Irene Tarlton.

Band Officers

Row One: Elizabeth Dunham, Leslie Eddy, JoAnne Williamson, Jim Covey.
Row Two: Pat Laukhuf, Connie Tope, Dawn Bartels.

Majorettes

Left to Right: Connie Tope, JoAnne Williamson, Linda Colley, Mary Jane Mills.

Choir Officers

Row One: Victor Hart, Kerry Lanz.
Row Two: William Hart, Jr., Bobby Guyton, Rita Foust, JoAnne Williamson, Pat Laukhuf, Jack Brady.

Pianists

Diane Wieland, Ruth Ann Baxter, Gloria Mielke, Mary Alice Ashbaugh, Dale Laukhuf.

PORTS

B.C. Varsity

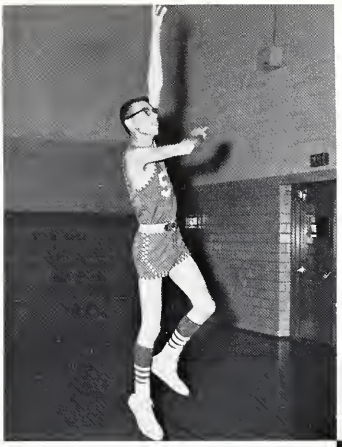

Jack Brady

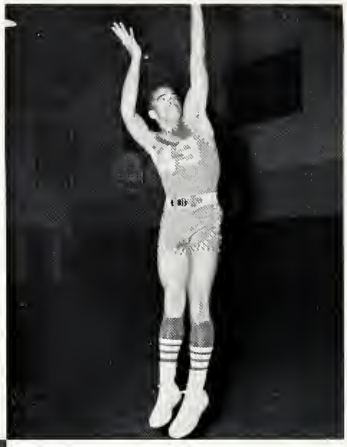

Paul Jordan

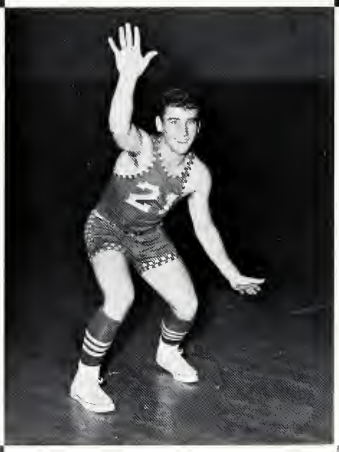

Ronald Cowell

Rodger Holtsberry

Bill Hartwick

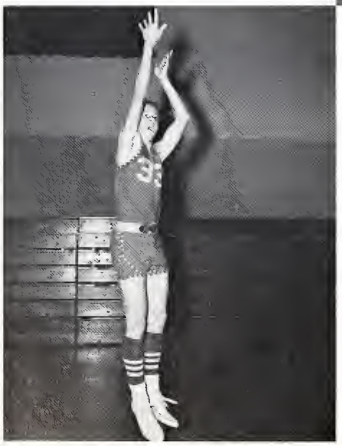

B.C. Varsity

Kerry Lanz

Chuck Dunham

Mike Parker

Dennis Klopfenstein

Victor Hart

Varsity Squad

Left to Right: Vic Hart, Dennis Klopfenstein, Paul Jordan, Mike Parker, Jim Covey, Chuck Dunham, Bill Hartwick, Kerry Lanz, Rodger Holtsberry, Ron Cowell, Jack Brady. (Center) Coach Robert L. Friesner.

Reserve Squad

Row One: Walt Monroe, Howard Baska, Jay Basil, Dave Klopfenstein, Bruce Jordan, Justus Groves, David Laukhuf.
Row Two: Mr. Hanselman, Frank Sherer, Leslie Zielke, Maurice Sperry, William Hart, Dick Gray.

Snaps

Varsity Cheerleaders

Track

Row One: Mike Parker, Paul Jordan, Jim Covey, Chuck Dunham, Dick Niswander, Bruce Jordan.
Row Two: Victor Hart, Ronnie Cowell, Jack Brady, Rodger Holtsberry, Dick Gray, Mr. Friesner, coach.

Baseball

Row One: Paul Jordan, Stanley Saxton, Justus Groves, Joe Turner, Bruce Jordan, Walt Monroe, Richard McDougall, Jim Covey.
Row Two: Mr. Hanselman, coach; David Laukhuf, Rodger Holtsberry, Glenn Bauer, La Verne Weaver, Mike Parker, Kerry Lanz, Chuck Dunham, Bill Hartwick.

Varsity Cheerleaders

Row One: Mary Jane Mills, Connie Tope.
Row Two: Linda Stoller, Linda Colley.
Row Three: Bobbie Sue Guyton.

Managers

Darwin Bartels, Larry Jewell, John Gray.

Coaches

Mr. Friesner, head coach; Mr. Hanselman, assistant coach.

Jr. High Squad

Row One: Ronnie Mapes, Randy Clemens, Bill Boroff, David Gilbert, Lamar Stoller, Jim Hartwig, Danny Gilbert, Justus Dunham.
Row Two: Dwain Laukhuf, Stanley Eddy, Clifford Gray, George Williams, Jim Brady, Carl Guyton, Denny Gilbert, Edward Yoh.
Row Three: Jim Lehman, Jim Gray, Jerry Sherer, Larry Coil, Ronnie Gerber, Randy Taylor, Eugene Sinn, Mr. Hanselman, coach.

Jr. High Cheerleaders

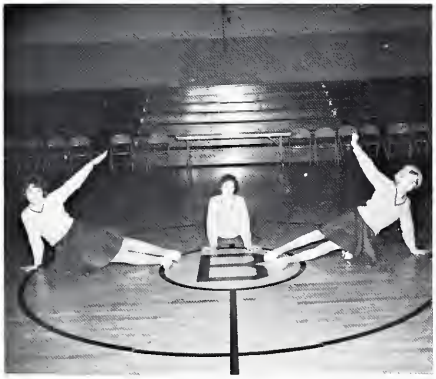

Betty Grunden, Debbie Jay, Anna Schlatter.

This page sponsored by UNION QUARRIES of Scott, Ohio.

Girls' Varsity Basketball Squad

Left to Right: Mary Jane Mills, Dawn Bartles, Diana Mills, Rita Guyton, Connie Tope, Eliz Dunham, Lula Mae Hartwig, Donna Offerle, Harriet Webster, Pat Laukhuf, Rita Foust, Judy Carlise. (Front) Miss Rodgers and JoAnne Williamson.

Girls' Reserve Basketball Squad

Row One: Judy Boroff, Ruth Ann Baxter, Nannette Schlatter, Bobbie Sue Guyton, Sharon Pease, Vicky Cook, Mary Brady.
Row Two: JoAnne Williamson, Juanita Niswander, Barbara Fry, Rosemary Hart, Diana Glass, Sandra Boroff, Mary Alice Ashbaugh, Rose Ashton, Miss Rodgers.

ORGANIZATIONS

Cooks

Nellie Covey, Elsie Sinn, Helen Fry.

Custodian

Walter Jordan

Mechanic

Ralph Hanselman

Bus Drivers

Left to Right: Edward Leonard, Rex Scarbrough, Fred Hendricks, Ralph Williamson, Ned Jay, Phyllis Hanselman, Ralph Hanselman, Vaughn Sanderson.

Student Council

Row One: Dennis Klopfenstein, Janet Ashton, Rose Ashton, Gail Hart, Lynn Mohr, Rog Pond, Mr. Hendricks.
Row Two: Dale Laukhuf, Chuck Dunham, Dave Klopfenstein, Rog Holtsberry, Randy Taylor, Mike Cadwallader, Leslie Zielke.

Honor Roll

Left to Right: Kerry Lanz, Rita Wilhelm, Mary Brady, Rita Foust, Jack Brady.
Standing in back: Linda Colley, Frank Sherer, Raymond Yoh, Dale Laukhuf, Rodney, Laukhuf, Pat Laukhuf, Beth Ann McIntosh, Linda Stoller, Karen Mosier, Diana Mills.

Comet Staff

Row One: Emily Stoller, Diana Mills, Miss Withers, Pat Laukhuf, Lynn Mohr, Jim Covey.
Row Two: Donna Offerle, Rita Foust, Barbara Clemens, Sue Lanz, Linda Colley, Connie Tope, Paul Jordan, Chuck Dunham.
Row Three: Theresa Pabst, Barbara Baeumler, Betty Grunden, JoAnne Williamson, Mary Jane Mills, Bill Tope, Maurice Sperry, Dale Laukhuf, Bill Hartwick.

EDITOR ..... JoAnne Williamson
ASSISTANT EDITOR ..... Mary Jane Mills
BUSINESS MANAGERS ..... Linda Colley
Dale Laukhuf
ART EDITORS ..... Barbara Clemens
Susan Lanz
DUPLICATING ..... Maurice Sperry
James Covey
CLUB AND SOCIAL ..... Connie Tope
Rita Foust
SPORTS EDITORS ..... Linda Stoller
Chuck Dunham
EXCHANGE EDITORS ... Lula Mae Hartwig
Barbara Bauemler

FEATURE EDITORS ..... Pat Laukhuf
Lynn Mohr
TYPISTS ..... Donna Offerle
Emily Stoller
Diana Mills

REPORTERS:
7th ..... Theresa Pabst
Linda Green
8th ..... Betty Grunden
9th ..... Bill Tope
10th ..... Lula Mae Hartwig
11th ..... Bill Hartwick
12th ..... Linda Colley

Varsity B Club

Row One: Linda Stoller, Mike Parker, Chuck Dunham, Mr. Friesner, coach; Bill Hartwick, Kerry Lanz, Linda Colley.
Row Two: Paul Jordan, Ronald Cowell, Richard Gray, Glenn Bauer, Rodger Holsberry, Victor Hart.

Pep Club

Future Teachers of America

Row One: Rita Wilhelm, Allen Mefferd, Gloria Mielke, Juanita Niswander, Linda Long, Hariett Webster, Kathryn Mosier, Nylice Miller.
Row Two: Mr. Compton, advisor; Barbara Clemens, Ruth Ann Baxter, Bobbie Guyton, Sharon Pease, JoAnne Williamson, Dale Laukhuf, Elaine Taner, Marcella White, Beth Ann McIntosh.
Row Three: Bill Tope, Mary Alice Ashbaugh, Alice Lehman, Frank Sherer, Gayle Rice, Dawn Bartels, Sandra Boroff, Linda Colley, Lula Mae Hartwig.

Boy Scouts

Row One: Jack Rogers, Gary Jay, Jay Basil, Danny Carnahan, Harold Yoh, James Lehman, Justus Groves, Tom Adams, Mr. Compton, Scoutmaster.
Row Two: Raymond Mullen, George Williams, Roger Craft, Bruce Jordan, John Place, Terry Coil, Dennis Fisher, Carl Guyton, Ronnie Carlisle, Lester Fisher.
Row Three: Wendell Stoller, Jerry Foust, LaVerne Weaver, Maurice Sperry, William Hart, Randy Taylor, Larry Coil, Galen Hanselman, Jim Gray.

4-H Clubs

Left to right: Darwin Bartels, Robert Grunden, Dick Niswander, Jim Brady, Robert Fast, Wendell Stoller, Dennis Zielke, Jack Brady, Carl Guyton, Stanley Stoller, Roger Craft.

Row One: Rosanna Guyton, Alice Mosier, Susan DeLong, Pamella Speakman, Sally Cadwallder, Katheryn Mosier, Lois Mohr, Elaine Mosier.
Row Two: Karla Sherer, Glenna Goeltzenleuchter, Dorena Daniels, Gloria Mielke, Nancy Goltzenleuchter, Nancy Shook, Cheryl Mielke.
Row Three: Charlotte Baksa, Carolyne Gray, Connie Tope, Mary Alice Ashbaugh, Lula Mae Hartwik, Mary Brady, JoAnne Williamson, Ruth Ann Baxter.

Spanish Club and Librarians

Row One (kneeling): Mike Parker, *Kerry Lanz, *Mary Jane Mills, Linda Stoller.
Row Two: Dale Laukhuf, Raymond Yoh, Rodney Laukhuf, Miss Rodgers, advisor; *Diana Mills, Lula Mae Hartwig, Karen Mosier, Beth Ann McIntosh.
Row Three: Dan Sinn, David Laukhuf, *Gayle Rice, Victor Hart, Leslie Eddy, *Jack Brady, *Rita Foust, *Connie Tope, Susan Lanz, Nylice Miller. Absent: *Pat Laukhuf, *Dennis Klopfenstein.
* Spanish National Honor Society

Back Row: Jane Taylor, Connie Schlatter, Elizabeth Dunham, Betty Schlegel, Bruce Jordan, Jim Gray, Marcella White, Diana Wieland, Nylice Miller, Rita Guyton, Lula Mae Hartwig, Donna Offerle, Shirley Hundley, Barbara Clemens.
Up Front: Mr. Lambright, Bill Tope, Justus Groves, Janice Laukhuf, Marilyn Long.

ADVERTISING

GRIZZLY MANUFACTURING DIVISION OF MAREMONT CORPORATION

"BEAR IN MIND"

GRIZZLY BRAKE LINING

PAULDING, OHIO

TOMORROW MINDED

PROTECTION

****

PROTECT YOUR PROPERTY BY HAVING

ADEQUATE INSURANCE

****

PROTECT YOUR FUTURE BY SEEING US

ABOUT A JOB

CENTRAL MUTUAL INSURANCE CO.

VAN WERT OHIO

MOHR'S

FULL LINE APPLIANCE DEALER

GENERAL ELECTRIC APPLIANCES

GENERAL ELECTRIC FACTORY AUTHORIZED SERVICE

PHONE 622-6126

SCOTT, OHIO

BEST WISHES TO THE CLASS OF 1962

KAUSER TRUCKING SERVICE

Dealers in Stone and Coal
Buyers of Hay and Straw
Limestone Spreading, Lawn and Fill Dirt
and Grader Service

Phone (39) 9-4856

Paulding West Harrison Street Ohio

A girl student wrote a letter to the editor of a correspondence column saying that she was 17 and had stayed out till two the other night. "My mother objects," she wrote. "Did I do anything wrong?"
Editor's reply: "Try to remember!!!"

REINHART

CHEVROLET SALES

CADILLAC-OLDSMOBILE

Complete Service for Your Car

Phone 2071

Paulding Ohio

NATIONAL BANK OF PAULDING

Capital, Surplus, and Undivided Profits

Over $400,000.00

Member F.D.I.C.

Paulding Ohio

"Glenny! GLENN!"
"What, Ma?"
"Are you spitting in the fish bowl?"
"No, Ma, but I'm comin' pretty close."

STAHL INSURANCE

110 West Perry Street

Paulding Ohio

THE PEOPLES SAVINGS BANK

Established 1903

Member of Federal Reserve System

Member of Federal Deposit Insurance Corporation

Van Wert Ohio

The decrepit old car drove up to the toll bridge.
"Fifty cents," cried the gateman.
"Sold," replied Max Speiser.

PAULDING PUTMAN ELECTRIC CO-OP, INC.

Paulding Ohio

HAVILAND CLAY WORKS

Manufacturers of
CLAY DRAIN TILE

Drain Your Land -- Before It Drains You!

Telephone Scott 622-6483

Haviland Ohio

Pat Laukhuf explaining auto crash to cop--"and then I very clearly signaled that I'd changed my mind."

SCOTT FOOD MARKET

Groceries-Meats-Frozen Meats

Phone 622-6251

Scott Ohio

Lime

Fertilizer

Compliments of

GLEN W. SPENCER

WAREHOUSE

Complete Soil Service

Swifts and Royster Fertilizer

Bulk Spreading

Phone 594-3803

Liquid Nitrogen

Free Soil Testing

Diana Mills: "I'm hungry enough to eat a horse!"
Cook: "That's what you're getting."

TENDER DELICIOUS MEATS

HARTWIG'S HOME STORE

Custom Slaughtering - Processing

Phone Scott 622-6543

Haviland

Ohio

THE VAN WERT NATIONAL BANK

THE BANK FOR EVERYONE

Van Wert Ohio City

Bank Accounts
Draw Interest

Member Federal Deposit Insurance Corporation

Mr. Jay: "Can anyone tell me how iron was discovered."
Liz Dunham: "My father says they smelt it!"

THE CONTINENTAL CAN CO., INC.

975 Glenn Street
Van Wert, Ohio

The Largest Manufacturer of Fibre Shipping Drums
Our Motto Is "Fibre Drums Hard to Beat"

The Company has 150 plants in the United States and Canada and covers the field of packaging, consisting of Fibre Drums, Plastics, Paper, Glass and Metal Containers, Flexible packages and Corrugated boxes. Other products include Bondware Paper Plates and Cups, Glassware and Conolite Counter covering.

Plant #83 at Van Wert, one of seven plants manufacturing Fibre Shipping Containers, employs about 500 men and women. Its operations and payroll is a significant part of the economic wealth of Van Wert County.

F. & S. FLOOR COVERING

Van Wert's Floor Covering Store

Fast & Schumm

119 North Washington St.

Plastic Tile -- Linoleum -- Rugs -- Chrome Trim

A man was barbecuing a chicken on a rotisserie when a beatnik walked up and said, "Man, like I don't want to bug you, but your music machine stopped and your monkey is on fire."

Compliments of

W. G. RUMBAUGH

SERVICE STATION

SOHIO

Main and Perry St.

Phone 9-2057

Paulding Ohio

FRESHWATER

IMPLEMENT CO.

Your John Deere Dealer

Phone 9-3741

Paulding Ohio

DON DAULER

ELEVATOR COMPANY

Dealer in

Grain, Hay, Straw, Coal,

Feed

Phone 3831

Convoy Ohio

G. C. MURPHY CO.

A Complete Variety

Store------20,000

Items to Choose from

2 Stores Van Wert - 108

and 110 East Main Street

Van Wert Ohio

Roger Pond: "Isn't there another cure for snake bite besides whiskey?"
Doug Waltz: "Who cares???"

DOWNTOWN DRUG COMPANY

Phone BE 23-8951

146 East Main Street

Van Wert, Ohio

Prompt--Friendly

Service

Best Wishes to the

Class of '62

POND SEED CO.

Phone 622-6141

Scott Ohio

GREER'S

for

Drugs

Phone 2801

Paulding Ohio

Compliments of

A Friend

HARVEY E. HYMAN

Paulding Ohio

Mr. Jay: "Linda, what is barium?"
Linda Colley: "Isn't that what they do to dead people?"

BURKE'S CLOTHING

AND SHOE STORE

"Best Wishes"

to the

Class of '62

Paulding Ohio

Compliments of

CROWELL-DEN HERDER

FUNERAL HOME

Paulding Ohio

Compliments of

McDOUGALL'S MARKET

Groceries - Meats

Latty Ohio

Compliments of

BOROFF'S TASTY TREAT

AND

THE SOHIO GAS STATION

At Intersection of

127 and 114

Haviland Ohio

Mr. Friesner: "The whole class will have to stay after school today for being so noisy."
Voice (from rear): "Give Me Liberty or Give Me Death!"
Mr. Friesner: "Who said that?"
Voice: "Patrick Henry."

Compliments of

ED'S SOHIO SERVICE

Greasing, Tires, Tubes

and Accessories

Oakwood Ohio

Phone LY-4-2755

OAKWOOD OIL COMPANY

SHELL PRODUCTS

Greasing, Tires, Tubes and

Accessories, on the Farm Tire

Service

Phone LY-4-2875

Oakwood, Ohio

Compliments of

BORDEN

FOODS COMPANY

Phone-BEnard-27051

"If It's Borden's, It's Got

to Be Good!"

Van Wert Ohio

Compliments of

DUCATS

Paulding, Ohio

Dry Goods &

Ready-to-Wear

****

Babyland

****

Drapery Dept.

Mr. Lambright: "You're the laziest boy in the world. Is there anything you're quick at?"
Mike Cadwallader: "Yes, I get tired awful fast."

ADAMS MOWER SERVICE

We Repair All Makes

Specialize in Riding Mowers,

Chain Saws

Complete Line of Parts

Phone 622-6353

Elmer Adams

Scott Ohio

Compliments of

PAULDING VILLAGE

BARBERS

Paulding, Ohio

Compliments

of

FINN'S HARDWARE

Paulding Ohio

Compliments

of

AEROQUIP CORP.

INDUSTRIAL DIVISION

Van Wert Ohio

Jack Gerber unloading his gun: "Hey, Gene!"
Gene Gray: "Yeah."
Jack: "Are you all right?"
Gene: "Yeah."
Jack: "Then I've just shot a bear."

MOORMAN'S GARAGE

General Repair

Truck and Tractor Repair

Phone 4111 Main Street

Convoy, Ohio

Compliments of

PAULDING VILLAGE BARBERS

Paulding Ohio

PAULDING EQUITY

EXCHANGE CO.

Paulding Ohio

GILLEN OIL COMPANY

Cities Service
Products

Phone 9-4716

CITIES SERVICE

Paulding Ohio

Mr. Jay: "This job calls for a responsible person."
Lynn Mohr: "I'm your girl. Wherever I've been, and anything goes wrong, they said I was responsible."

INTERIOR DECORATION

SUPPLY

121 N. Washington

Van Wert, Ohio

Draperies

Sandran

Formica

All Types of Flooring

and Wall Material

PAULDING COUNTY FARM

BUREAU COOPERATIVE

ASSOCIATION

Wall and Walnut St.

Phone (39)-9-4806

Paulding Ohio

Grover Hill & Haviland
Phone Phone
(58)-7-5151 NA 26692

Compliments of

FLOYD E. YOUNG

Nation Wide Insurance

Phone 5942865

Oakwood Ohio

Compliments of

TAYLOR FUNERAL HOME

Ambulance Service

Phone 15-9422535

Oakwood Ohio

Mr. Newton: "What do you want to get out of school the most."
Roger Pond: "The most I want to get out of school is myself."

Compliments

of

STOLLER HONEY

FARMS INC.

Latty Ohio

Compliments

of

OAKWOOD BANK

Oakwood Ohio

BAKLE AND SINN

Main Drag

Phone: 2122 and 3134

Latty Ohio

STOLLER'S HONEY

Wayne Stoller

Pure
Delicious
Mild

Latty Ohio

Linda Colley: "What is it that you like most about him?"
Shirley Williamson: "It's the little things about him that I like--he owns a small mansion, a small yacht and a small racing stable!"

WILLIAM L. DAY

Attorney at Law

Best Wishes
to
Class of '62

104 East Jackson

North Side of Public Square

Phone 9-3881

Paulding Ohio

Compliments of

KOHART BROS.

Junk Yard

Structural Steel

Army Surplus

Broughton Ohio

Compliments of

H. & R. FLOWER SHOP

Phone 4058

"Say it with Flowers"

Paulding Ohio

Compliments of

WILMER D. REKEWEG

Paulding Ohio

Carl V. Ankney

NATION-WIDE INSURANCE

Paulding Ohio

Guaranteed Watch
and
Jewelry Repairing

KILLION JEWELERS

Watches--Diamonds--Jewelry

101 E. Main St.
Van Wert, Ohio Phone 20251

Caroline Gray: "I got a letter from Washington today."
Carolyn Schlatter: "That's impossible. He's been dead for 200 years."

LEROY FICKERT
STANDARD OIL DIST.

STANDARD

Complete Line of Dependable
Products for the Farm & Home.

Phone 622-6511

Scott Ohio

PAULDING LAUNDROMAT

107 W. Perry

2nd Door West of Bank

Phone 9-2077

Compliments of

J. C. PENNEY CO.

148 East Main

Van Wert Ohio

RUNNION'S
YOURS AND MINE
RESTAURANT

Finest of Foods

Phone 27966

Van Wert Ohio

Compliments of

HOOVER LANES

West Jackson

Paulding Ohio

HYMAN MARKET

603 N. Main

Paulding Ohio

Compliments of

LEO GOINGS

Paulding Ohio

MOORE'S CLOTHING

Men's & Boys' Clothing

Paulding Ohio

Thought for the day: "There's no place like home after ALL. After all the other places are closed."

OLYMPIC RECREATION

430 Summit St.

Phone 23-3110

Open Bowling
&
League Bowling

Van Wert Ohio

KEN GRIBLER CLOTHING

For Men and Boys

103 E. Main Street

Van Wert, Ohio

Telephone: 23-21931

CLUTS SALES & SERVICE

Oliver & New Idea

Service on All Makes

Phone 3393826

Paulding Ohio

GORMAN INSURANCE AGENCY

The Big Difference
In Insurance Service

100 North Coupland St.

Paulding, Ohio

Box 29 Phone 39-9-2881

FISHER'S MARKET

Fruits, Groceries and

General Merchandise

Haviland Ohio

GERALD MUMMA

Farm Drainage Service

Phone 62-26485

Haviland Ohio

CRAIN'S HARDWARE

For All Your Hardware Needs

Paulding Ohio

MENTZER'S

5¢-$1.00 STORE

Just the Kind You Like

Service with a Smile

Paulding Ohio

Epitaph on the grave of a hypochondriac: "I told you I was sick!"

JOHNSON RESTAURANT

Home of Good Food

Phone 9-4831

Paulding Ohio

Compliments of

JOHN F. DEMUTH

Paulding Ohio

LOGAN REALTY

Robert Logan, Realtor

187 N. Washington St.
Van Wert Ohio

Phone 23-35061

Congratulations from

GEHAS RESTAURANT

Clyde Kellerman

Paulding Ohio

RED HOUSE INN

North of Van Wert
on 127 and 224
Van Wert Ohio

LEONARD'S SHELL STATION

Gas-Oil-Lubrication

Blane Street
Scott Ohio

"Say It With Flowers"
Phone 232-8866

WILSON'S FLOWERS
AND GIFTS

104 W. Main Street
Van Wert Ohio

Compliments of

BALLREICH'S POTATO CHIPS

Distributor,
Richard Smith

Phone 22881

Defiance Ohio

Dick Niswander: "Hey, Mom, I got a hundred in school today."
Mrs. Niswander: "What did you get a hundred in?"
Dick: "In two things. I got forty in speech and sixty in government."

VAN WERT BOOK STORE

Headquarters for Typewriters
and School Supplies

Hunt for the Best

Van Wert Ohio

MARVIN KLOPFENSTEIN

Bulldozing Phone 62-26581
Clearing-Basement Digging-
Scraper Work-Burying

Personalized Service

2 1/2 Miles East & 1/2 North of Scott

ALVIN KLOPFENSTEIN

Tile Drainage Ditching

2 1/2 Miles West &
1/4 Mile South
Haviland Ohio
Phone 62-26455

DULL LUMBER SUPPLY CO.

Phone 25045

North Shannon Street
Van Wert Ohio

COUNTY LINE CAFE

Homemade Pies & Doughnuts

Scott Ohio

CLARK'S SHOES

Quality Since 1849

Van Wert Ohio

MATTIE RHINEHALT

BEAUTY SHOPPE

Finger Waves, Shampoos, Etc.

Scott Ohio

Compliments of

LAUDICKS JEWELRY

DIAMONDS

Van Wert Ohio

Dennis Glass: "Do you wanta hear a couple of dillies?"
JoAnne Williamson: "Yah."
Dennis Glass: "Dillie, dillie."

A. E. (ART) FOUST

The Practical Builder

Scott Ohio

FISHER'S

APPLIANCE STORE

Phone 39-9-4021

110 W. Jackson

Paulding Ohio

M. E. THOMPSON

Well Drilling

Phone 62 26183

Scott Ohio

K. D. MEREDITH

Prescription Druggist

North Side Square

Paulding Ohio

BILL'S

AUTO SERVICE

Phone 9-3037

Paulding Ohio

JOHN EARL INC.

Your Department Store

Famous for Sportswear
and Fashion

Van Wert Ohio
108-110 W. Main St.

FRY'S

APPLIANCE CENTER

Phone 9-2064

Paulding Ohio

FESSELS JEWELRY

We Specialize

in Diamonds

Paulding Ohio

Roger Pond: "I passed three cows on the way to school today."
Mike Cadwallader: "What were they doing going to school?"

Compliments of

WHITE'S BARBER &
BEAUTY SHOP

Phone:
594-3791 Beauty Shop
594-3796 Barber

Oakwood Ohio

Compliments of

ROSS'S BARBER SHOP

Phone 587-7544

Grover Hill Ohio

PAULDING
LUMBER COMPANY

Phone 399-4751

"Your Home's Best Friend"

Paulding Ohio

Compliments of

STOLLER TURKEY FARM

Fresh or Frozen Dressed
Turkeys

Phone 39-9-3249

Latty Ohio

CASSEL'S GAMBLE &
FURNITURE STORES

"The Friendly Store"

George Cassel,
Owner

Telephone 3016 Paulding, Ohio

Compliments of

PAULDING GREENHOUSE

"Greenhouse Fresh Flowers"

Phone 9-3886

608 Lincoln Ave.

PAULDING GRAIN & SEED INC.

Wholesale 7 Retail Grain
& Seed
Honegger Feeds

Paulding Ohio

Phone 2766

Compliments of

BRUNE PRINTING COMPANY

310 West Perry

Paulding Ohio

Three deaf women standing on a corner: "It sure is windy today," said the first. "It's Thursday, not Wednesday," said the second. "I'm thirsty too," replied the third, "Let's go have a cup of tea."

Meet the Bunch at Paul's

Lunch

PAUL & MILLIE

Paulding Ohio

Compliments of

MILDRED'S BEAUTY SHOPPE

Phone 622-6611

Haviland Ohio

Compliments of

STAHLMAN'S APIARIES

Grover Hill Ohio

FRY'S CORNER STORE

100 N. Williams St.

Fountain Service
School Supplies
Smoker Supplies - Magazines

Paulding Ohio

It Pays to Be Protected with Good Insurance

You, too, Can Be a Policyholder of GRANGE MUTUAL

CASUALTY COMPANY

Stable Enough to Protect You
Large Enough to Serve You
Small Enough to Know You
SECURITY- STABILITY - SERVICE

GRANGE MUTUAL CASUALTY

A MULTIPLE-LINE INSURANCE COMPANY

671 South High St. Columbus 16, Ohio

DALE R. COMPTON

Box 95 Phone 6226547 Haviland, Ohio

THE GALAXY STAFF

WISHES TO THANK

ALL THOSE WHO

PATRONIZED THEIR

YEARBOOK THIS YEAR!

From Top to Bottom:

Row 1: JoAnne Williamson, Glenn Bauer, Doug Waltz, Roger Pond.
Row 2: Lynn Mohr, Dennis Glass, Mike Cadwallader, Dick Niswander.
Row 3: Rita Foust, Elizabeth Dunham, Shirley Williamson.
Row 4: Ruth Holtsberry, Barbara Baeumler, Pat Laukhuf, Caroline Gray, Linda Colley, Carolyn Schlatter.

Autographs

Autographs

MIDWEST
BOUND
LITHOGRAPHICALY
PRINTED

QUALITY UNLIMITED

MARCELINE

A WORLD OF ENTERTAINMENT

R WALLACE
PISCHEL
PUBLISHER
OF FINE
YEARBOOKS
Box 26
Marceline, Mo.